

Etude n°1
Modulations
Violoncelle solo

A Bruno Ispiola

4:30 D.Baas
opus 124

1

Cello

3

5

7

9

11

13

15

17

19

21

23

25

27

29

31

33

35

37

39

41

43

45

47

49

51

53

55

57

59

61

63

65

1 $\text{♩} = 72$

Cello

4

7

10

13 $\text{♩} = 76$

16

ou gliss II
après do#

19

22

25

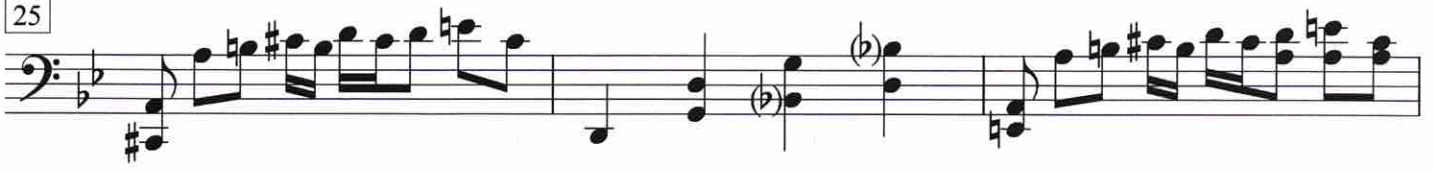

28

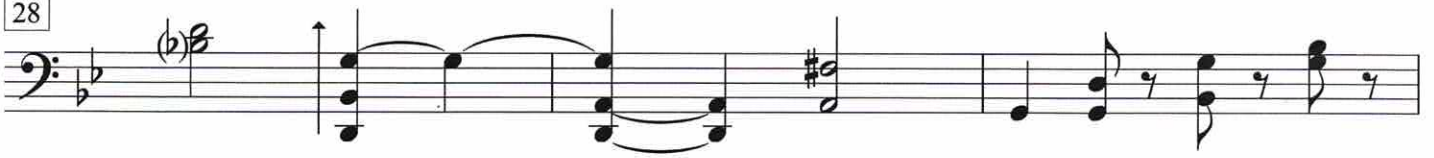

31

34

37

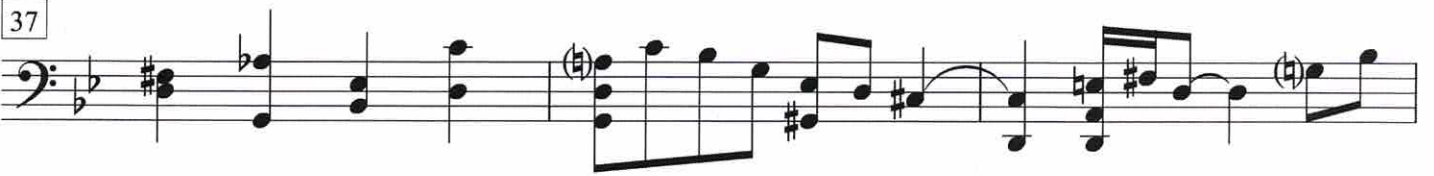

40

43

46

49

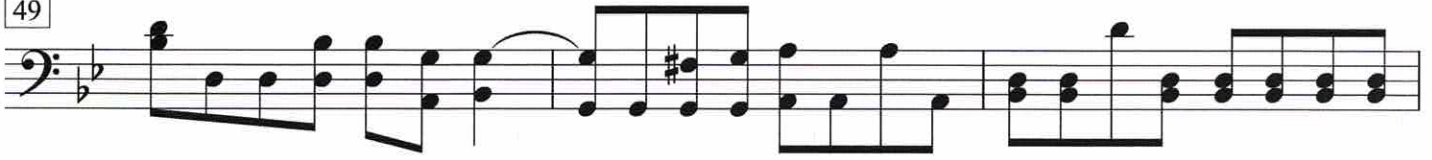

52

55

58

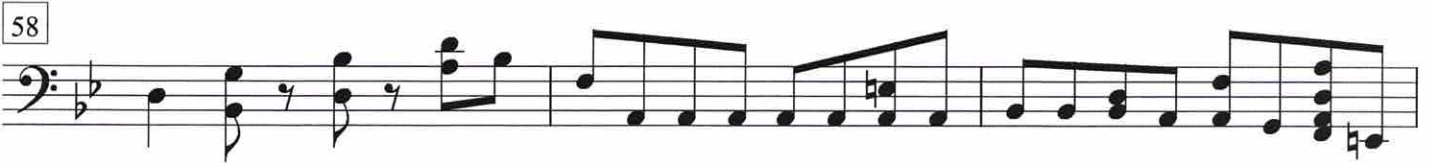

61

64

67

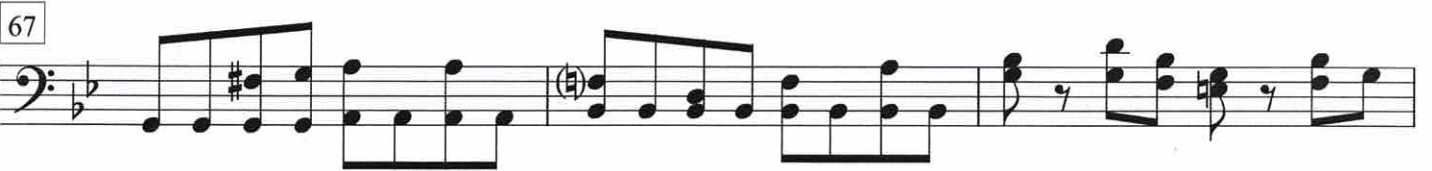

70

73

76

79

82

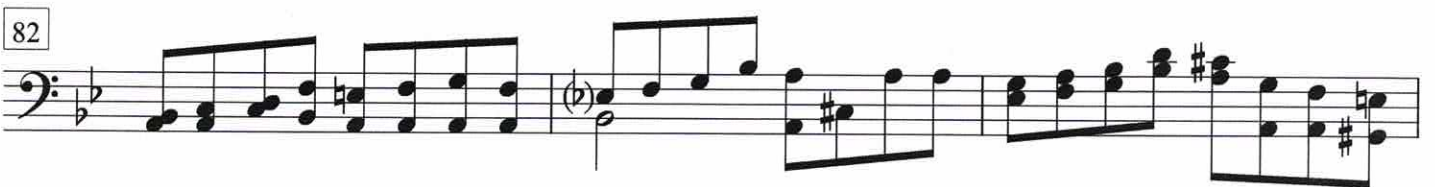

85

88

91

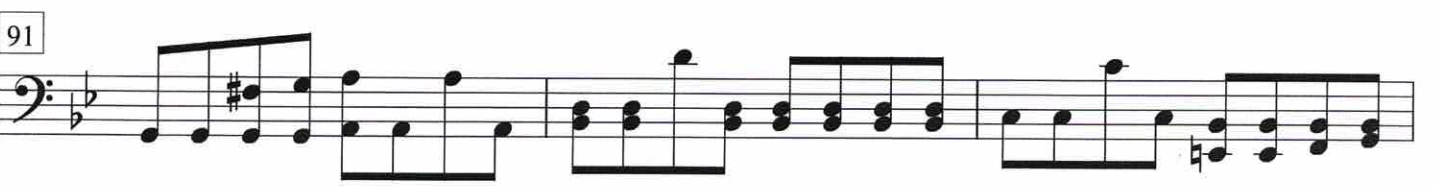

94

97

100

103

106

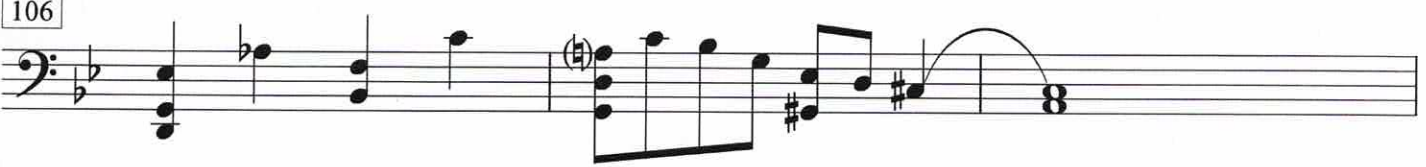

109

112

115

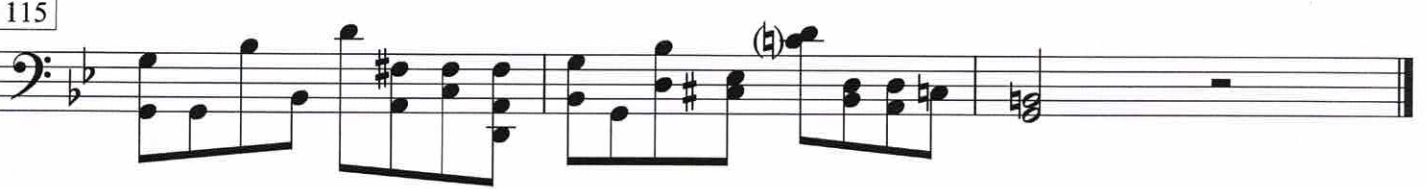

Etude n°3
da chiesa
Violoncelle solo

Opus 124 A Bruno Ispiola

D. Baas
3:00

1 $\text{♩} = 92$

4 $\text{♩} = \text{♩}$

7 $\text{♩} = \text{♩}$

10 $\text{♩} = \text{♩}$

13 $\text{♩} = \text{♩}$

16 $\text{♩} = \text{♩}$

19 $\text{♩} = \text{♩}$

22 $\text{♩} = \text{♩}$

25 $\text{♩} = \text{♩}$

28

31

34 *ritardando* V

37 $\text{♩} = 56$

40

43

46

49

52

55

58

61

64

67

70

73

76

79

82

85

88

91

94

97

100

103

106

109

112

Etude n°4 - Etude barbare
Violoncelle solo

D.Baas
durée : 3:30

opus 124 A Bruno Ispiola

♩. = 48

1

3

6

♩. = 58

9

12

15

18

21

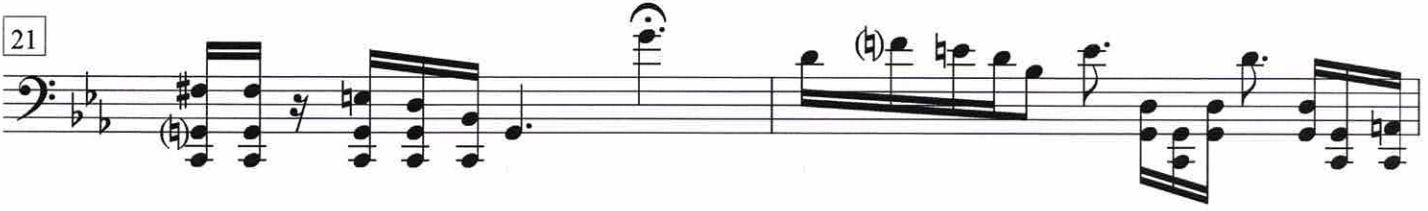

23

25

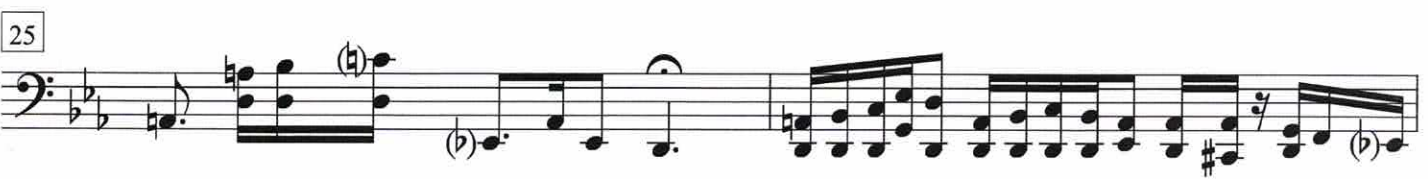

27

29

31

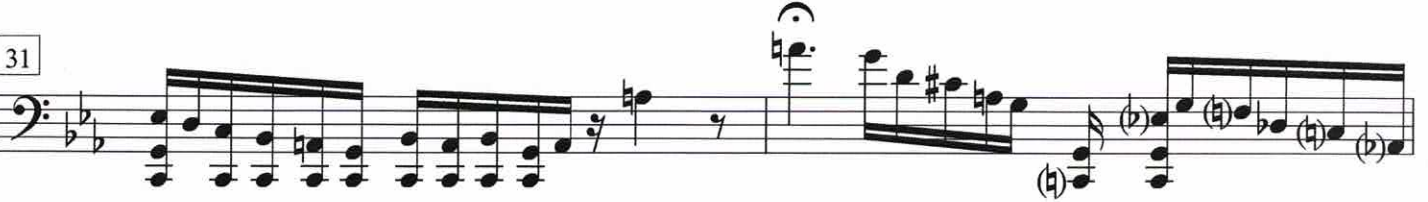

33

35

a tempo

37

39

41

43

45

47

49

51

53

55

57

59

61

♩ = 76 Introduction

Cello
Arco

3

3

5

Istesso
7

9

11

13

15

17

19

21

23

Dance 1

25

27

29

31

Dance 2

$\text{♩} = 126$

33

35

37

39

Dance 1

$\text{♩} = 80$

41

43

Dance 2

$\text{♩} = 120$

45

47

Dance 3

$\text{♩} = 100$

axe central

49

$\text{♩} = 100$

51

53

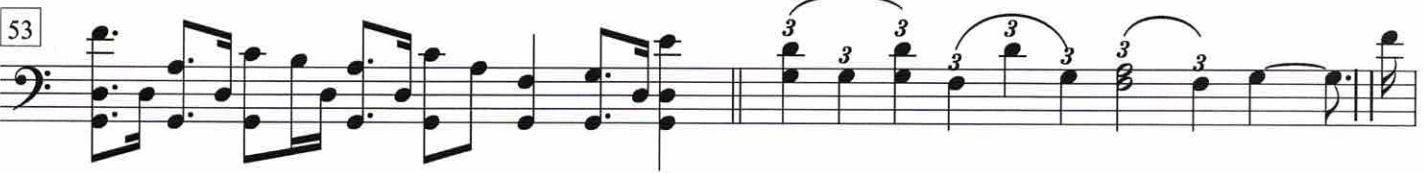

55

57

59

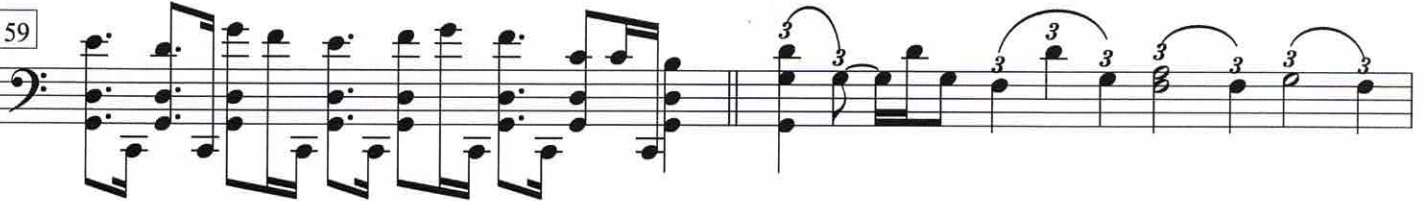

61

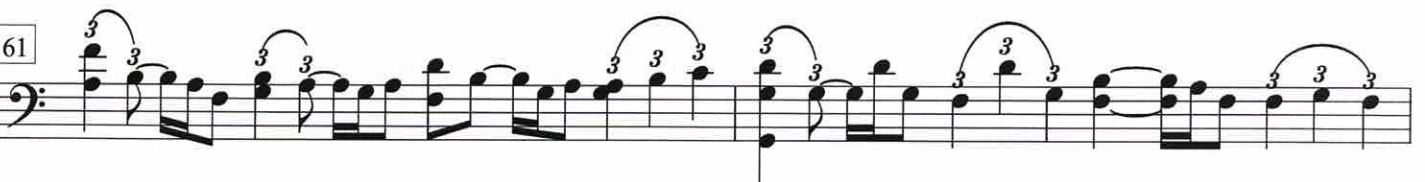

63

$\text{♩} = 88$

65

67

69

71

$\text{♩} = 88$

73

molto rallentando

75

Etude n° 6
Phonies
Violoncelle solo

A Bruno Ispiola

6 juillet 2010 2:40 D.Baas
opus 124

♩. = 46 *De profundis*

Cello 

4 

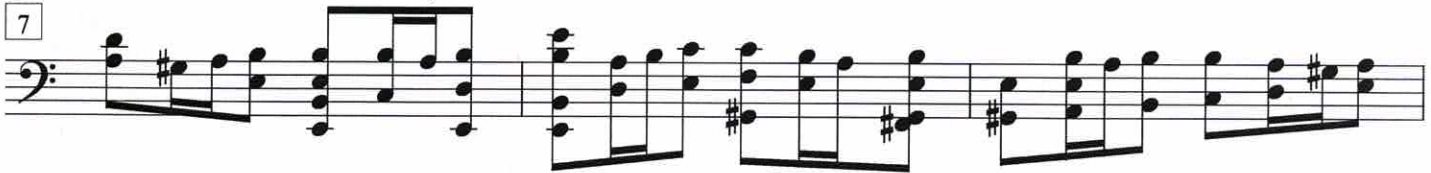
7 

10 

13 

16 

19 

22 

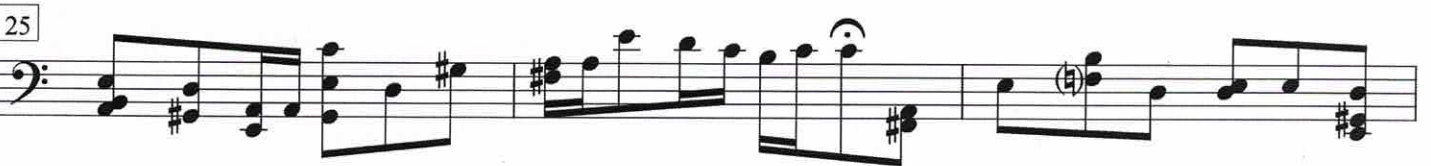
25 

28 

31

34

37

40

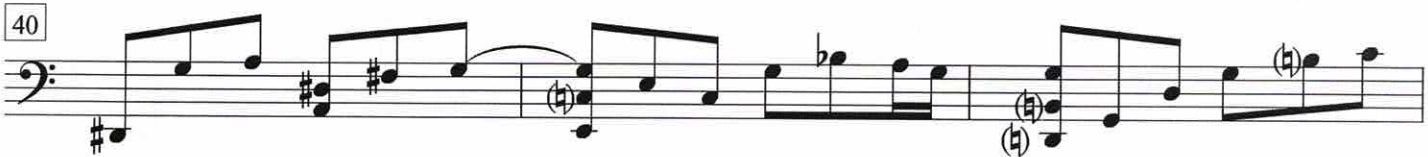

43

46

49

52

55

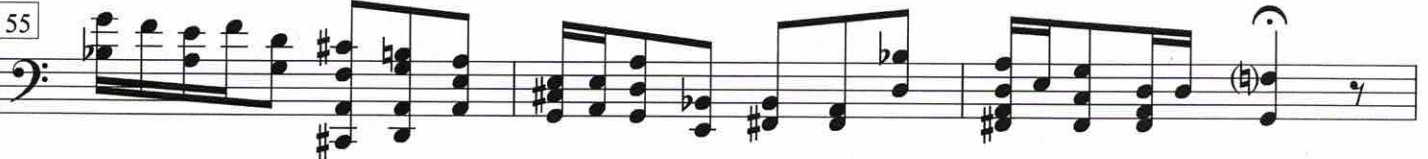

58

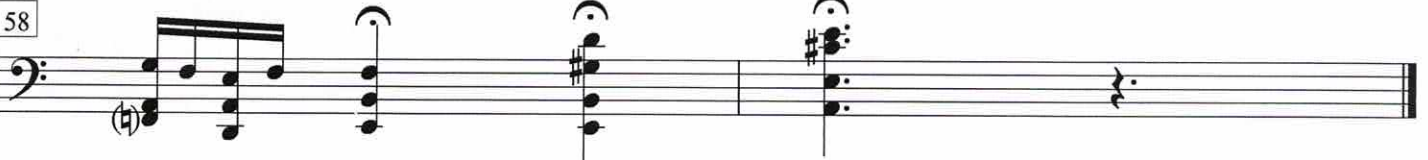

♩ = 104

♩ = 132

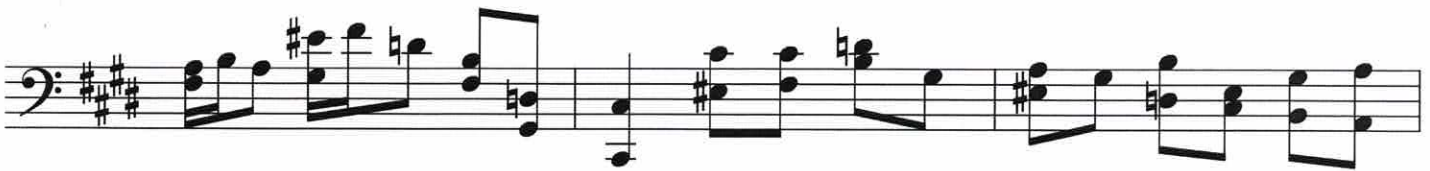

senza misura

Etude 9
Provençale Violoncelle solo

Juillet 2013 D.Baas 1
2'30" Opus 124

Lento

♩ = 104

4

7

10

13

15

17

19

21

23

25

27

29

31

$\text{♩} = 126$ più mosso

34

36

Etude n° 10 - Dacrima
Opus 124 à Bruno Ispiola

D.Baas I

♩ = 38

Cello

4

7

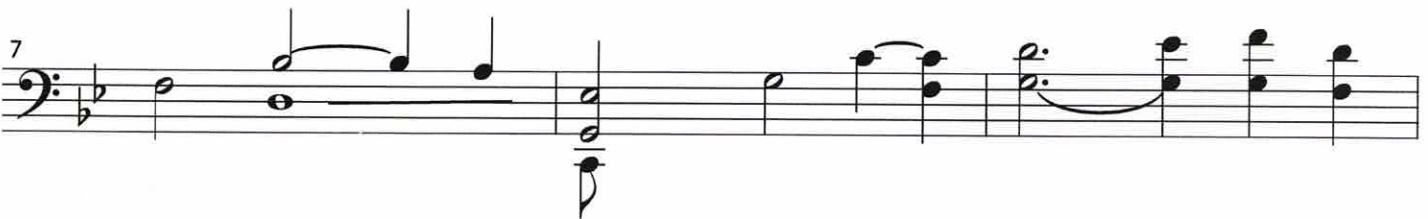

10

13

16

19

22

25

28

31

34

37

40

$\text{♩} = 34$

43

46

49
