

# Réminiscence

D.Baas  
opus 138

♩ = 76

1

Cello

Piano

4

7

10

13

16

19

22

24

26

29

32

35

38

41

44

47

50

52

54

56

58

60

63

66

69

72

# Réminiscence

D.Baas  
opus 138

♩. = 76

1

Cello

4

7

10

13

16

19

22

24

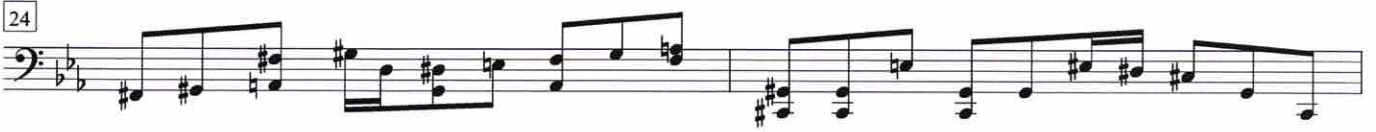

26

29

32

35

38

41

44

47

50

52

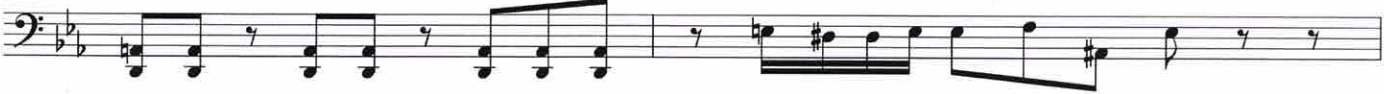

54

56

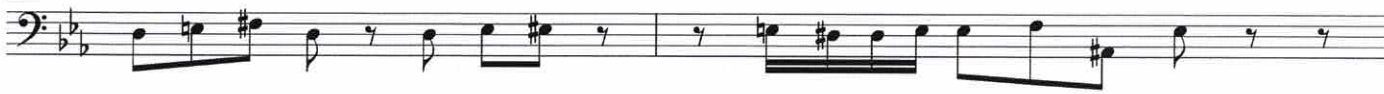

58

60

63

66

69

72

