

for Serban Nichifor
Memories, sad and happy

Boudewijn Buckinx
BBWV 2017.35

Violoncello

$\text{♩} = 81$

mf-f

Piano

pp-p

2

Vc.

Pno.

p

4

Vc.

Pno.

6

Vc.

Pno.

2

7 \flat

Vc.

Pno.

8

Vc.

Pno.

10

Vc.

Pno.

12

Vc.

Pno.

5/4

5/4

5/4

14

Vc.

Pno.

17

Vc.

Pno.

20

Vc.

Pno.

23

Vc.

Pno.

26 tenuto $\text{♩} = 63$ dolce

Vc. *p*

Pno. dolce

30

Vc.

Pno.

34

Vc.

Pno.

37

Vc.

Pno.

40

Vc.

Pno.

43

Vc.

Pno.

45

46

Vc.

Pno.

48

49

Vc.

Pno.

51

52 $\text{♩} = 36$

Vc.

Pno.

56

Vc.

Pno.

62

Vc.

Pno.

67

Vc.

Pno.

Detailed description of the musical score: The score is written for Violoncello (Vc.) and Piano (Pno.). It consists of four systems of staves. The first system (measures 52-55) shows the Vc. playing a melodic line with eighth and sixteenth notes, while the Pno. provides harmonic support with chords and arpeggios. The second system (measures 56-61) continues the Vc. melody with some rests, and the Pno. part is more sparse. The third system (measures 62-66) features more active piano accompaniment with eighth-note patterns. The fourth system (measures 67-70) includes a time signature change from 4/4 to 3/4 and back to 4/4, with the Vc. playing a melodic phrase and the Pno. providing accompaniment.

71

Vc.

Pno.

75

Vc.

Pno.

79

Vc.

Pno.

83

Vc.

Pno.

$\text{♩} = 90$

Detailed description of the musical score: The score is for Violoncello (Vc.) and Piano (Pno.). It consists of three systems of music. The first system (measures 71-74) is in 3/4 time, with a key signature of one flat (B-flat). The piano part features a complex, arpeggiated texture. The second system (measures 75-78) is in 4/4 time, with a key signature change to two flats (B-flat to B-double-flat). The piano part continues with complex chordal textures. The third system (measures 79-83) is in 4/4 time, with a tempo marking of quarter note = 90. The piano part features complex chordal textures and arpeggiated figures. The cello part has melodic lines with some double stops and a final rapid sixteenth-note passage starting at measure 83.

85

Vc.

Pno.

87

Vc.

Pno.

89

Vc.

Pno.

91

Vc.

Pno.

93

Vc.

Pno.

95

Vc.

Pno.

97

Vc.

Pno.

100 $\text{♩} = 24$

Vc.

Pno.

10

102

Vc.

Pno.

103

Vc.

Pno.

104

Vc.

Pno.

leggiero

105

Vc.

Pno.

106

Vc.

Pno.

107

Vc.

Pno.

108

Vc.

Pno.

13 sept. 2017

Violoncello

for Serban Nichifor

Memories, sad and happy

Boudewijn Buckinx
BBWV 2017.35

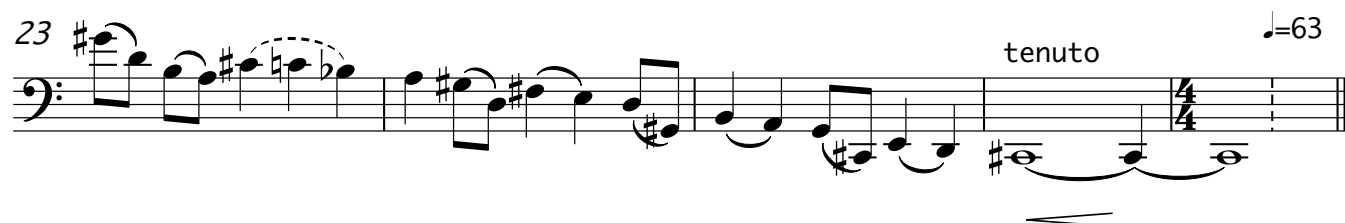
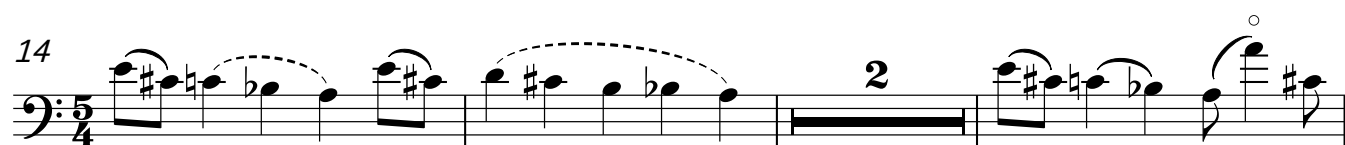
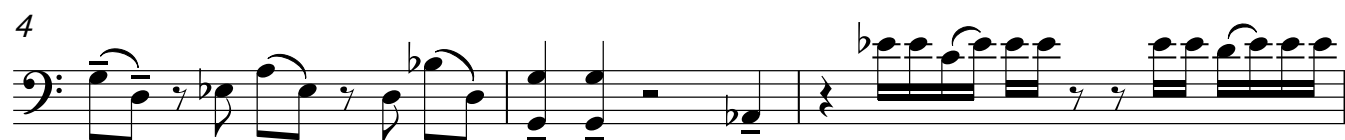
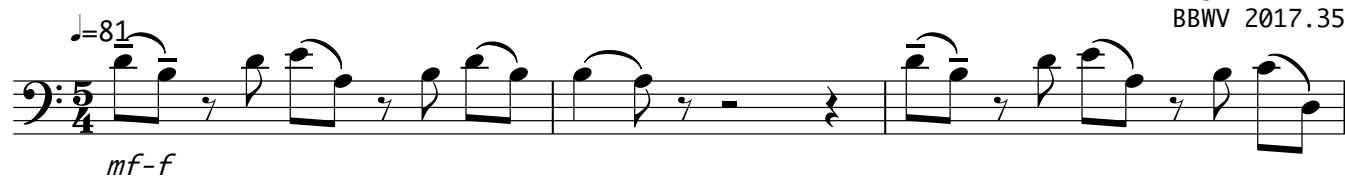

Violoncello

3

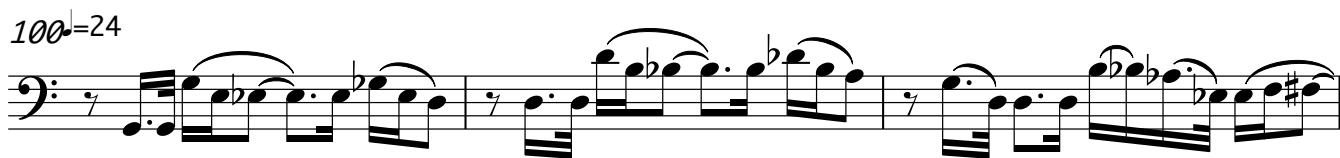
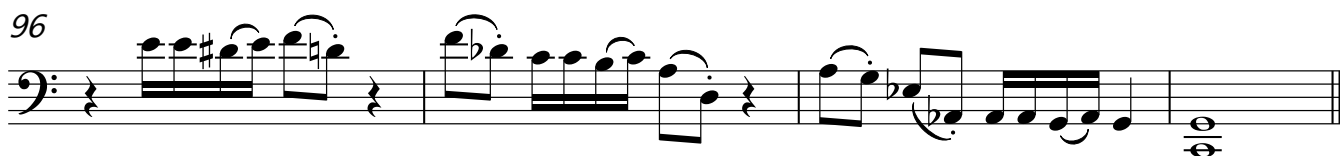
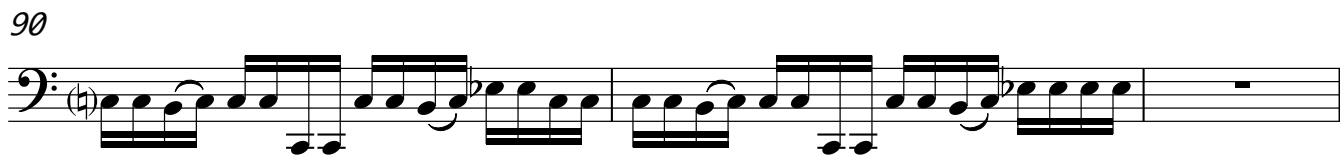

Piano

for Serban Nichifor

Memories, sad and happy

Boudewijn Buckinx

BBWV 2017.35

$\text{♩} = 81$

V.S.

2

Piano

13

14

16

17

19

20

22

23

26

$\text{♩} = 63$

dolce

27

31

32

Piano

3

35

39

43

47

51

♩. = 36

55

Piano

63

68

73

77

82 ♩ = 90

85

88

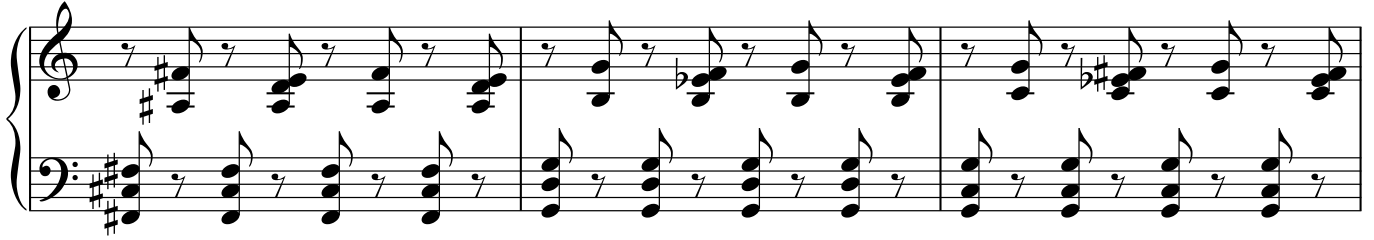

91

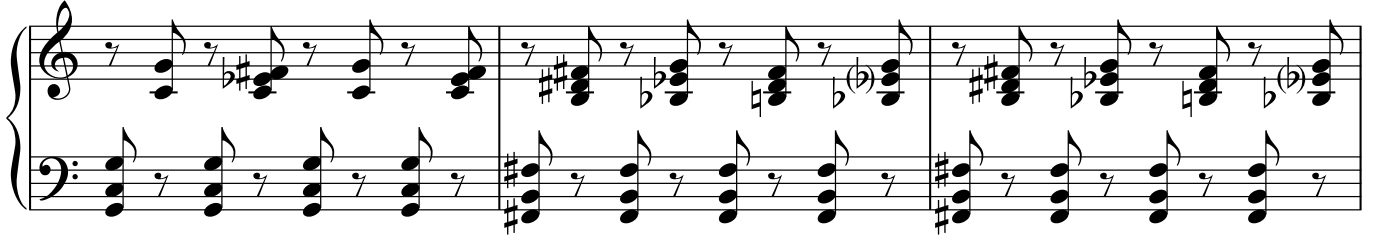

94

97

100=24

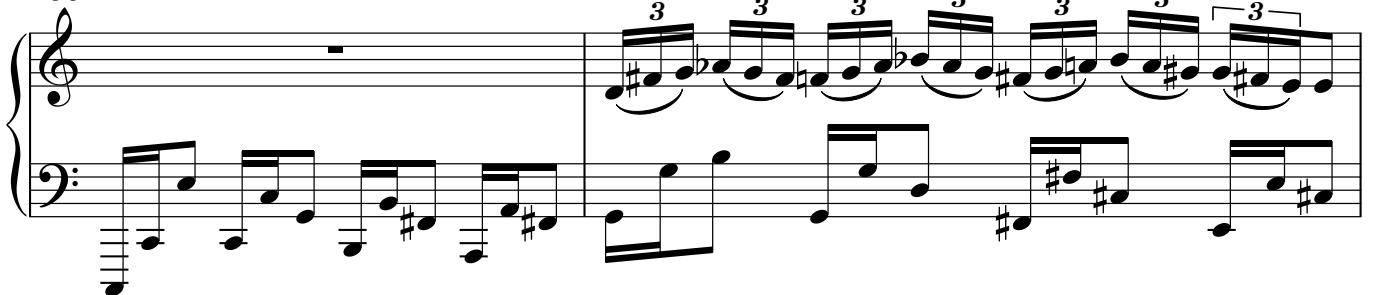

102

6

Piano

104 *leggero*

106

108

13 sept. 2017