

DANSE , DANSE , DANSE

18 variations pour violon

♩ = 180

N^o 1.

Marc - Henri CYKIERT

Août - oct. 90

gliss. gliss. PIZZ. *f p mf sfz f*

Arco

Molto espressivo

sfz tr

Nº 2.

Saltando

2
V

V

V

V

V

V

PIZZ.

Nº 3.

Arco , spiccato leggero

mp

PIZZ .

Arco

Nº 4.

Saltando

Nº 5.

Energico

f

(simile)

pizzicato

meno f

Nº 6.

Pos. nat.

Nº 7.

Nº 8.

Nº 9.

Détaché

Nº 10.

- Staff 2:** Continues the melodic line with slurs and grace notes.
- Staff 3:** Features a melodic line with slurs and grace notes.
- Staff 4:** Continues the melodic line with slurs and grace notes.

Nº 11.

Col legno battuto

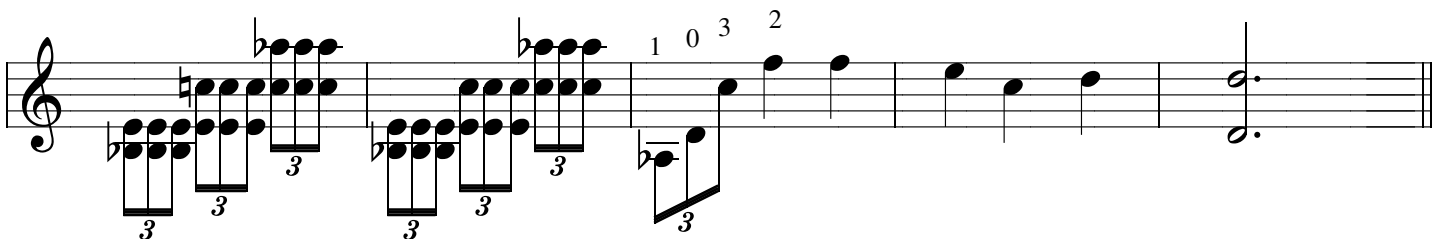
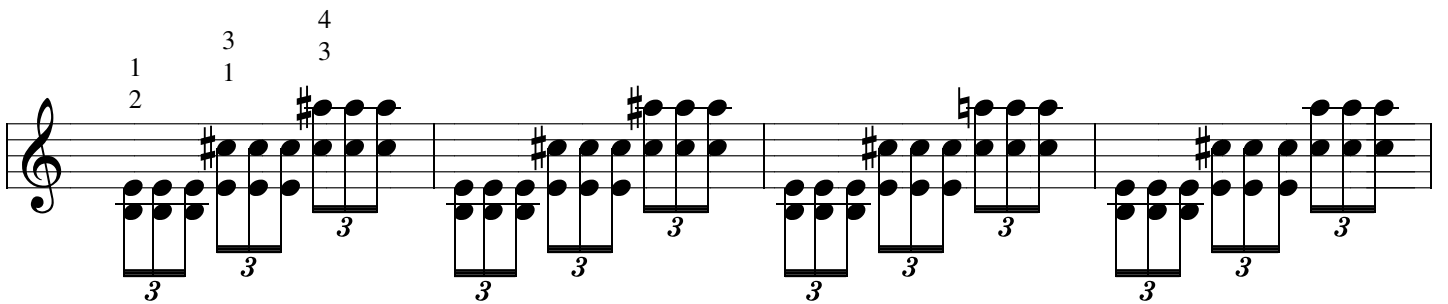
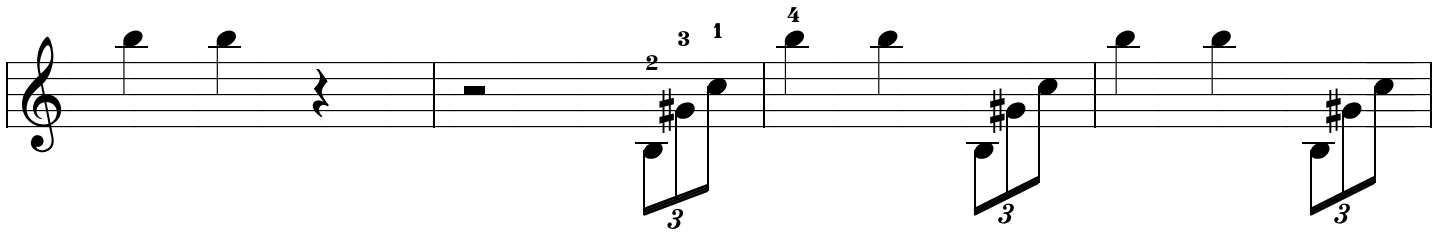
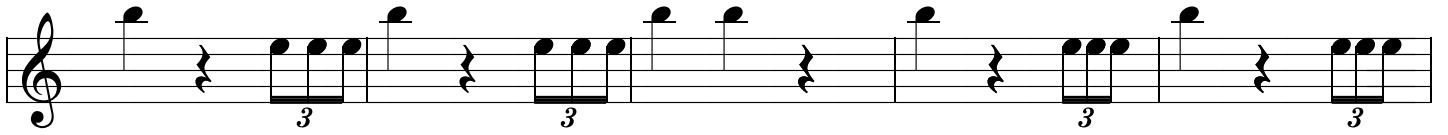

Nº 12.

Arco

Nº 13.

Saltando

Nº 14.

A punta

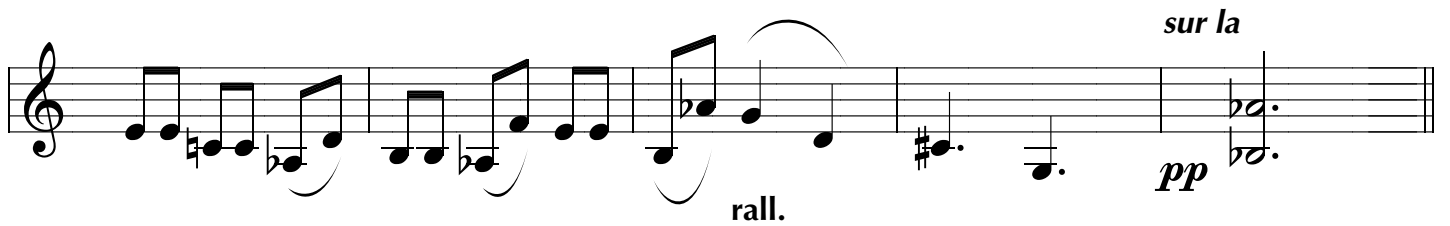
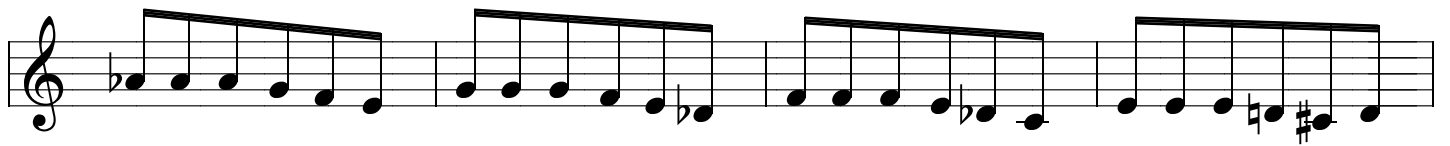
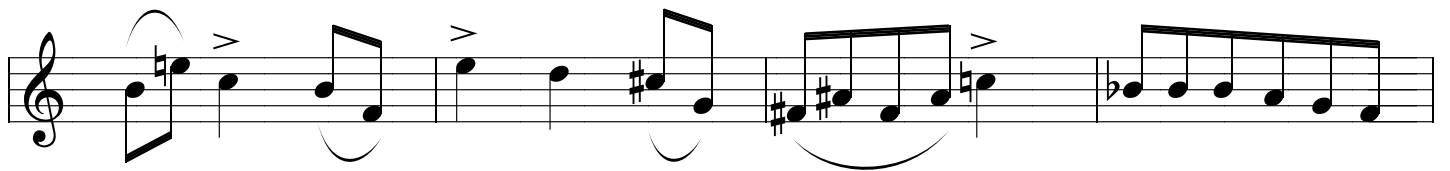
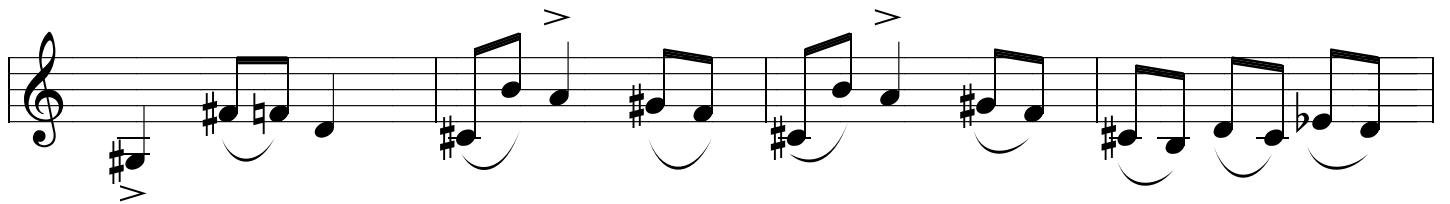
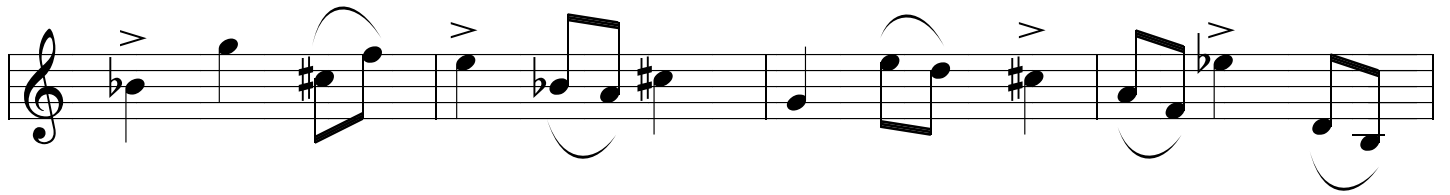
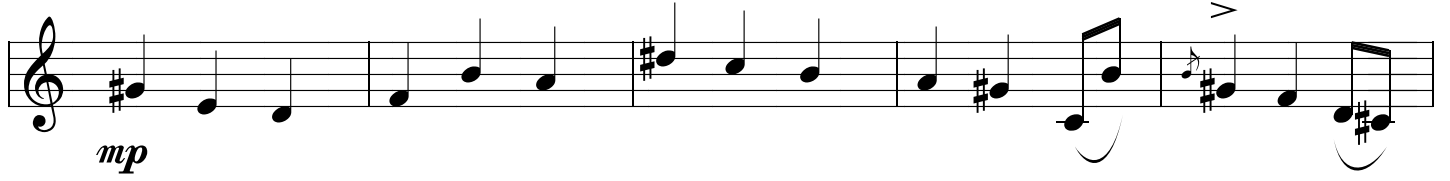

Nº 15.

*Giocando
au talon*

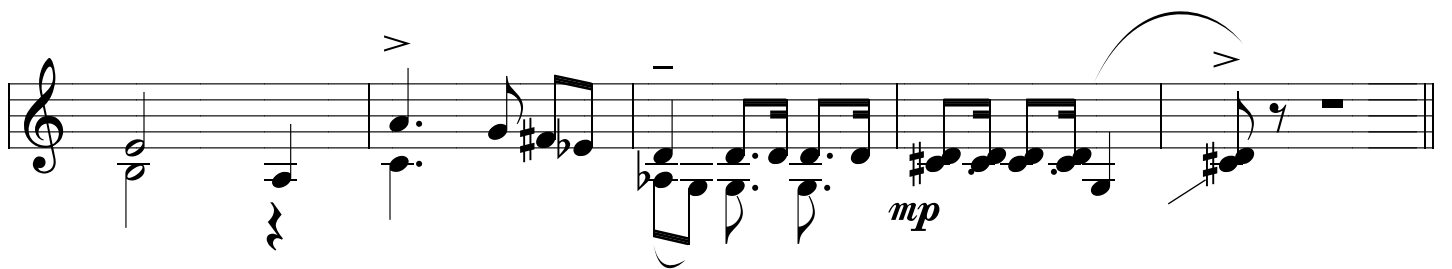
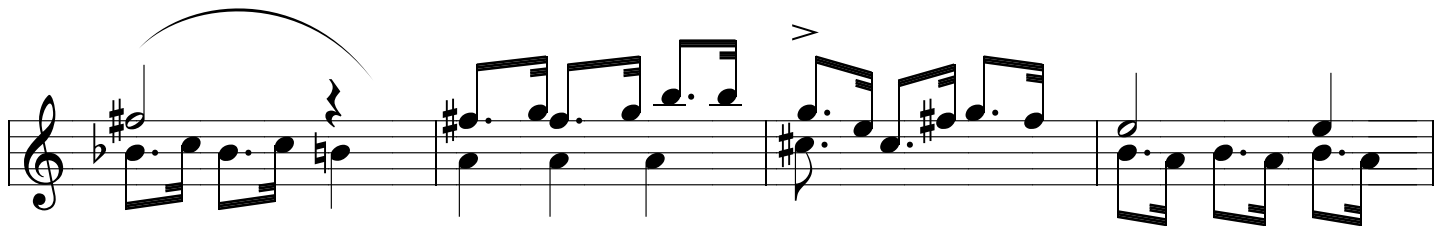
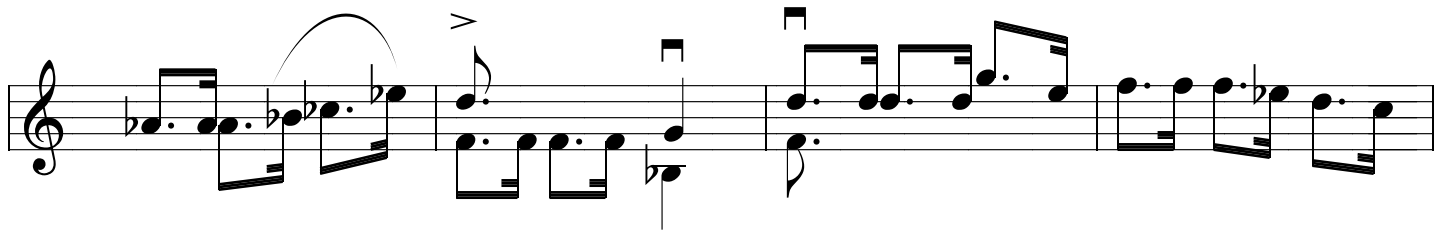

Nº 16.

Nº 17.

PIZZ.

Nº 18.

Arco

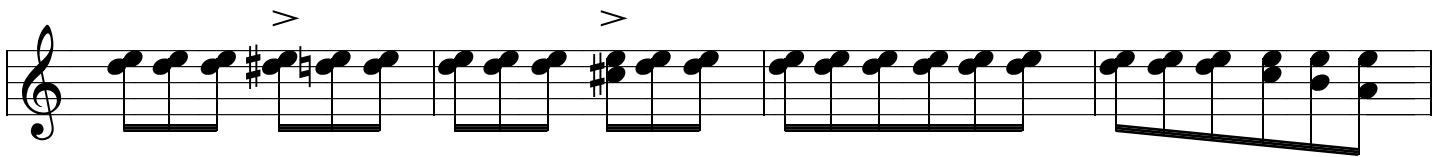
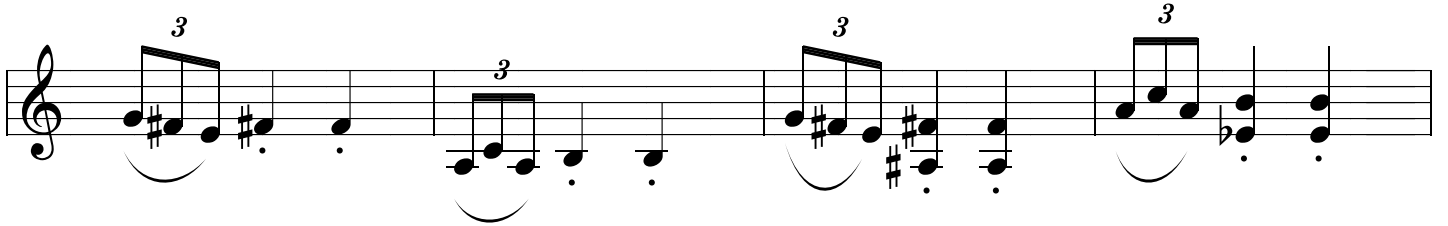
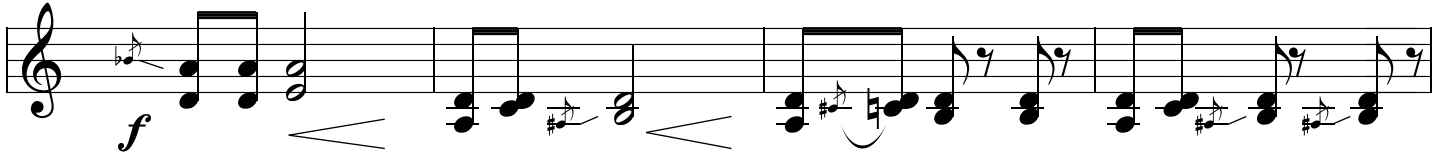

p subito

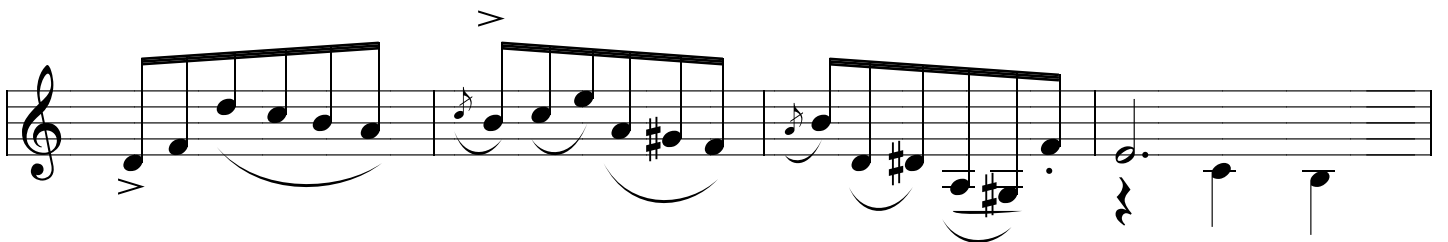
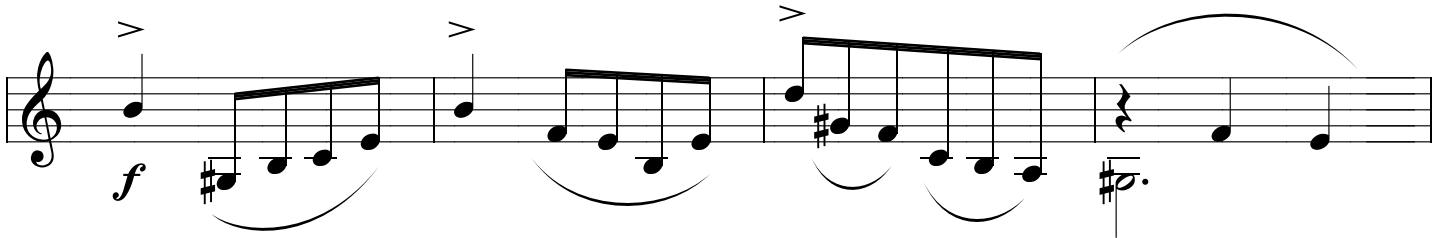
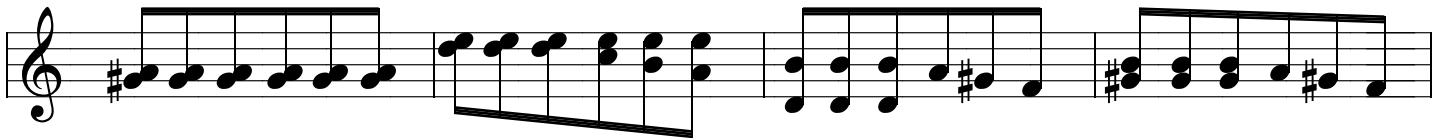

rall. molto

tr

Molto lento

1 0 3 2

A Tempo 1^o

1 0 3 2 1

ff

PIZZ.