

BURN OUT

Piano

Michel DEFOURNY, 2023

© Michel DEFOURNY 2023

This score is free for private usage or for music lessons, including end-of-year performances.

Note:

This piece of music has been written using whole-tone scales, using conventionally and constantly the following alterations:

- Scale A

- Scale B:

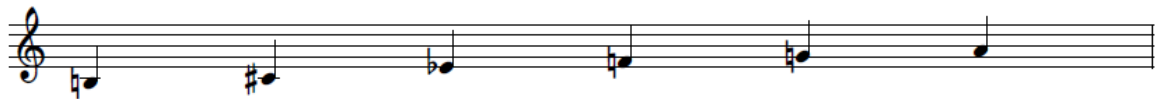

with also some chromatic phrases.

To warn the reader about switches between them, courtesy alterations should be used, but this would make the writing so heavy that the reading would become hard. I preferred then inserting some small signs indicating which alteration set is used:

- **A** : Use of scale A
- **B** : Use of scale B
- **C** : Chromatic phrase
- **X** : Other

They are placed above the right-hand staff and under the left-hand one.

Note that only courtesy alterations are missing. Standard ones are used normally so that the score is perfectly correct.

In the first parts, both hands use the same alteration set, but in the last part (after **B**), there can be some divergences (burn-out effect: the worker is not able to produce something coherent any longer...)

Note finally that, in order to avoid any ambiguity, ornaments and embellishments are written explicitly with small notes.

Enjoy!

Burn out...

Michel DEFOURNY, 2023

♩ = 120

Measures 3-4. The right hand continues with intricate melodic patterns. The left hand accompaniment includes a bass line with a few notes. Chord symbols A and B are present.

Measures 7-8. Similar to the previous system, the right hand features grace notes over chords. The left hand accompaniment is consistent. Chord symbols A and B are present.

11

13

15

17

19

21

23 8

25

28

30

32 8

34 8

35 8

© A A A A A A A A

© A

37 8

A A 3

♩ = 50

p Rit. *mp*

A A A A A A A A

A A

43 8

A A A A A A A A

A A

46 8

A A A A A A A A

A A A A A A A A

A A A A A A A A

A A A A A A A A

A A A A A A A A

50 8

B B

mf

B B B B B B B B

B B B B B B B B

53 8

A A

A A A A A A A A

A A A A A A A A

A A A A A A A A

A A A A A A A A

55

57

60

62

64

66 8

68 8

70 8

72 8

75 8

78 8

8

82 8

8

Accel ($\text{♩} = 50 \rightarrow 60$)

84 8

8

$\text{♩} = 120$ ($\text{♩} = 60$)

mf

86 8

8

f

88 8

8

f

90 8

8

93

96

98

102

104

107 8

111 *s*

Rit

Lento q. Accel

113

