

ATONAL FUN DIP

FLUTE AND PIANO

Michel DEFOURNY, November 2022

Note about the title

This piece of music has been written using a whole-tone scale. The question is: is that *whole tone scale* music an atonal music? Certainly not completely – though it is not a tonal music either.

Now, consider that it is just a small dip, not a deep dive.

Note for the performers:

This small note is written to help performers read easily the score of this piece of music. The latter is composed in a whole-tone scale, using conventionally and constantly the following alterations:

However, be aware that

- Some accidental alterations can occur (mainly in some chromatic phrases)
- Some measures switch to the alternate whole-tone scale, using these conventional alterations:

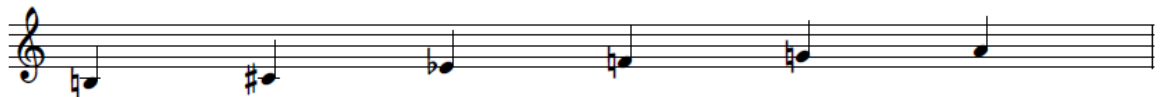

♮ symbols are used to help recognize the change.

- Some few measures (90-93) are written in an “equally-spaced tetratonic scale”, which corresponds in fact to the notes of a diminished seventh chord.

Enjoy!

ATONAL FUN DIP

Conductor score

Michel DEFOURNY, November 2022

ATONAL FUN DIP

flute and piano

Michel DEFOURNY, 2022

♩ = 70

2 3 4

Flute

mf

Piano

mf

5 6 7

Fl.

Pia.

8 9 10

Fl.

Pia.

11 12 13

Fl.

Pia.

14 15 16 **A**

Fl.

Pia.

17 18 19

Fl.

Pia.

20 21 22

Fl.

Pia.

23 24 25 \emptyset

Fl.

Pia.

26 27 28 29

Fl. *dim.* *mp*

Pia. *dim.* *mp*

30 31 32 33

Fl. **B**

Pia. *mf*

34 35 36

Fl. *cresc.*

Pia. *cresc.*

37 38

Fl. *cresc.*

Pia. *cresc.* 8

39 40 41 42

Fl.

Pia. *f*

43 44 Rit. 45 46 ♩ = 52 47 48

Fl.

Pia. *p* *p* *mf*

49 50 51

Fl.

Pia. *VI*

52 53

Fl.

Pia. *VI*

54 Fl. 55

Pia.

Fl. part: Measure 54 has a whole rest. Measure 55 contains a melodic line with notes G#4, A4, B4, C5, B4, A4, G#4, F#4.

Pia. part: Measure 54 has a piano dynamic marking and a fermata over the first measure. Measure 55 contains a piano accompaniment with sixteenth-note patterns in the right hand and chords in the left hand.

56 Fl. 57

Pia.

Fl. part: Measure 56 contains a melodic line with notes G#4, A4, B4, C5, B4, A4, G#4, F#4. Measure 57 contains a melodic line with notes G#4, A4, B4, C5, B4, A4, G#4, F#4.

Pia. part: Measure 56 has a piano dynamic marking and a fermata over the first measure. Measure 57 contains a piano accompaniment with sixteenth-note patterns in the right hand and chords in the left hand. The word "cresc." appears above and below the piano part.

58 Fl. 59

Pia.

Fl. part: Measure 58 contains a melodic line with notes G#4, A4, B4, C5, B4, A4, G#4, F#4. Measure 59 contains a melodic line with notes G#4, A4, B4, C5, B4, A4, G#4, F#4.

Pia. part: Measure 58 contains a piano accompaniment with sixteenth-note patterns in the right hand and chords in the left hand. Measure 59 contains a piano accompaniment with sixteenth-note patterns in the right hand and chords in the left hand. The word "f" appears above and below the piano part.

60 Fl. 61 62

Pia.

Fl. part: Measure 60 contains a melodic line with notes G#4, A4, B4, C5, B4, A4, G#4, F#4. Measure 61 contains a melodic line with notes G#4, A4, B4, C5, B4, A4, G#4, F#4. Measure 62 contains a melodic line with notes G#4, A4, B4, C5, B4, A4, G#4, F#4.

Pia. part: Measure 60 contains a piano accompaniment with sixteenth-note patterns in the right hand and chords in the left hand. Measure 61 contains a piano accompaniment with sixteenth-note patterns in the right hand and chords in the left hand. Measure 62 contains a piano accompaniment with sixteenth-note patterns in the right hand and chords in the left hand. The word "mp" appears above and below the piano part.

63 **D** 64

Fl.

Pia.

f

p

65 66

Fl.

Pia.

f

3

67

Fl.

Pia.

68 69

Fl.

Pia.

70 Fl. *p.*

Pia.

72 Fl.

Pia. *mp*

73 74

75 Fl.

Pia.

76 77

78 **E** Fl.

Pia. *f*

79

80 81

Fl.

Pia.

82 83

Fl.

Pia.

84 85 86 87

Fl.

Pia.

F

$\text{♩} = 100$

mp

88 89 90 91

Fl.

Pia.

mf

cresc.

3

92 Fl. *b* *93* *94*

Pia.

95 Fl. *96*

Pia.

97 Fl. *98* *99*

Pia. *f*

100 Fl. *101* *102*

Pia. *s*

103 104 105

Fl.

Pia.

106 107 108 109

Fl.

Pia.

p

110 111 112 113

Fl.

Pia.

cresc.

114 115 116 117 118

Fl.

Pia.

f

119 120 121 122 123

Fl.

Pia.

124 125 126 127 128 129 130

Fl.

Pia.

131 132 133 134 135 136 137 138

Fl.

Pia.

ad libitum, accel.

139 $\text{♩} = 130$ $\text{♩} = 70$ D.S. al Coda

Fl.

Pia.

mf

mf

142 H (a tempo: $\text{♩} = 70$)

Fl.

Pia.

f

f

144 145 146

Fl.

Pia.

147 148 149

Fl.

Pia.

150 151

Fl.

Pia.

152 153 154

Fl.

Pia.

Rit

ATONAL FUN DIP

Flute score

Michel DEFOURNY, November 2022

55

58

62

66

68

72

76

80

82

90

2

97 98 99 100 101 102 103 104

f

105 106 107 108 109 110 111 112 113 114 115 116

p *cresc.* *f*

117 118 119 120 121 122 123 124 125 126 127 128

mf

G

129 130 131 132 133 134 135 136 137 138

f

H

(a tempo: ♩ = 70)

139 140 141 142

mf

D.S. al Coda

143 144 145 146

f

147 148 149 150 151

152 153 154

Rit

mf

ATONAL FUN DIP

Piano score

Michel DEFOURNY, November 2022

Piano

ATONAL FUN DIP

flute and piano

Michel DEFOURNY, 2022

♩ = 70

mf

mf

mf

f

f

A

f

f

20

23

26

B

31

35

38 8 39 40 41

f

42 43 44 Rit. 45 $\text{♩} = 52$ 46 48 49 **C**

p *mf*

50 51 52

VI *VI* *VI*

53 54

VI *VI* *VI*

55 56 *cresc.*

cresc.

57 58

VI VI VI

59 60 61

f VI VI VI *mp* VI VI VI

62 63 64

f VI VI VI

65 66 67

VI VI VI VI VI VI

68 69

VI VI VI

70 71

VI VI VI VI

87 88 89 90

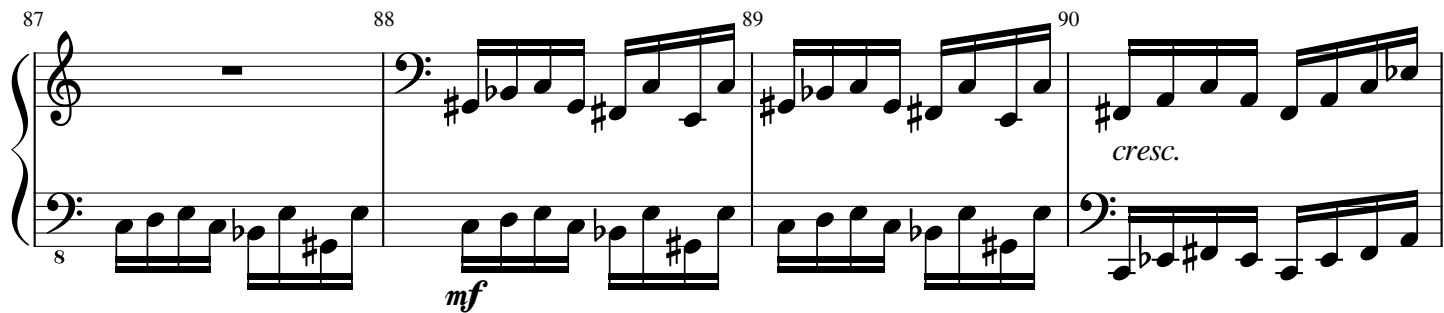

mf *cresc.*

91 92 93

94 95 96

97 98 99

f

100 101 102 103

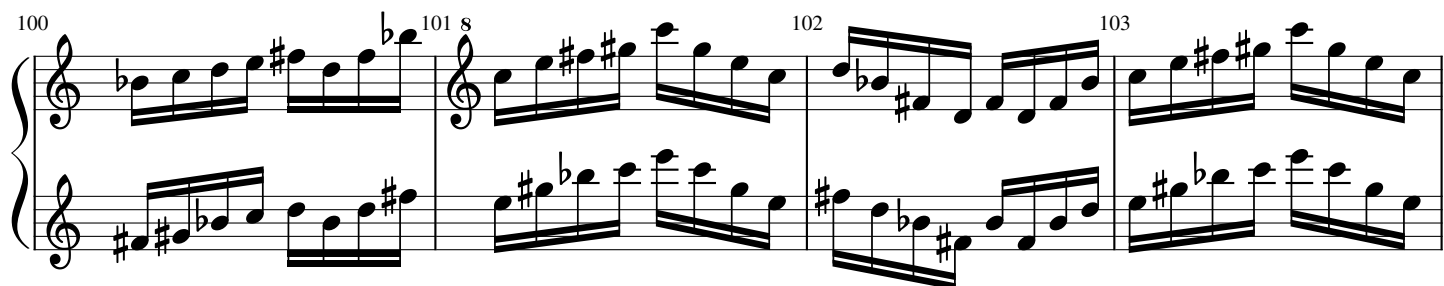

104 8 105 106 107

p

108 8 109 110 111

cresc.

112 8 113 114 115 116

f

117 118 119 120 121 122

v.

123 124 125 126 127 128 129 130

mf

131 *f* 3 133 3 134 135 136 137 138 *f* *ad libitum, accel.*

H
 \oplus (*a tempo*:♩ = 70)

139 140 141 142 *mf* D.S. al Coda

143 144 145 146 *f*

147 148 149 150

151 152 153 154 *Rit*