

DIGRESSIONS ONIRIQUES

Michel DEFOURNY, 2016

(*) Note sur les jeux:

Jeu A: Le rendu du phrasé est plus important que la régularité du tempo

Jeu B: Régularité dans le suivi du tempo

© Michel DEFOURNY, 2024

Free for private use, including piano lessons (including end-of-year public performances)

Digressions oniriques

M. Defourny, 2016

Jeu A (*) ♩ = 95

Violoncelle

Pia.

Pia.

11

Rit...

Pia. *mp*

13

$\text{♩} = 80$

Pia.

16

Pia. *mf*

19

$\text{♩} = 100$
Jeu B (*)

Pia. *f*
mf

20

Pia.

21

Pia.

22

Pia.

23

Pia.

24

Pia.

25

Pia.

26

Pia.

f

27

Pia.

28

Pia.

29

Pia.

32

Pia.

36

Pia.

40

Pia.

43

Pia.

45

Pia.

46

Pia.

50

Violoncelle

Digressions oniriques

M. Defourny, 2016

Jeu A (*)
♩ = 95

mf

mf Accel... 3 3 3

Accel... 3 3 3 Rit...

♩ = 80

♩ = 100
Jeu B (*)
mf

mf

mf

mf

f

27

28

29

33

a tempo
Jeu A (*)

37

41

48

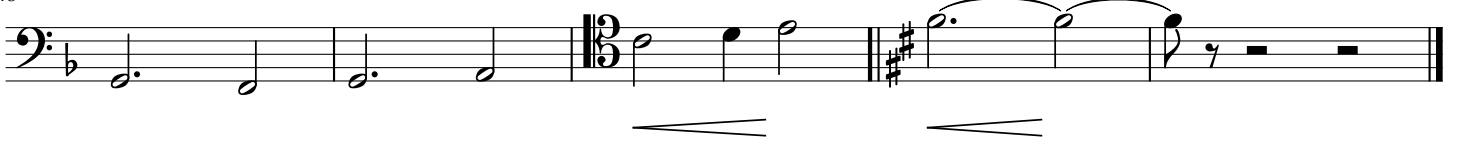

Piano

Digressions oniriques

M. Defourny, 2016

♩ = 95 A (*)
Legato

mf

8

Agitato *Legato Rit...* *Agitato* *Legato*

Agitato *Legato Rit...* *Agitato* *Legato*

12

Accel... *Rit...* *Accel...* *Rit...*

mp

mp *Accel...* *Rit...* *Accel...* *Rit...*

14

♩ = 80

Accel... *Accel...*

mf

mf *Accel...* *Accel...*

♩ = 100
Jeu B (*)

19

f
mf

21

23

25

f

27

29

f *mf* *Rit...*

34 *Jeu A (*)*

f *mf* *Rit...*

41

f *mf* *Accel...* *Rit...*

45

mp *Accel...* *Rit...*

47

p *s* *Accel...*