

Au trio Spilliaert

Sonate
pour
Violoncelle
et
piano

J J R G E

Sonate pour violoncelle et piano

premier mouvement

1726E

$\text{♩} = 132$

Violoncelle

Piano

8

Vlc

Pia.

Measures 8-13: The Violoncelle part begins with a melodic line. The Piano part continues with its complex accompaniment.

14

Vlc

Pia.

Measures 14-19: The Violoncelle part continues its melodic development. The Piano part provides harmonic support.

20

Vlc

Pia.

Measures 20-25: The Violoncelle part has a more active role. The Piano part remains complex.

26

Vlc

Pia.

34

Vlc

Pia.

40

Vlc

Pia.

47

Vlc

Pia.

52

Vlc

Pia.

56

Vlc

Pia.

61

Vlc

Pia.

66

Vlc

Pia.

72

Vlc

Pia.

79

Vlc

Pia.

85

Vlc

Pia.

90

Vlc

Pia.

95

Vlc

Pia.

101

Vlc

Pia.

108

Vlc

Pia.

114

Vlc

Pia.

120

Vlc

Pia.

126

Vlc

Pia.

132

Vlc

Pia.

138

Vlc

Pia.

144

Vlc

Pia.

149

Vlc

Pia.

154

Vlc

Pia.

159

Vlc

Pia.

164

Vlc

Pia.

169

Vlc

Pia.

175

Vlc

Pia.

182

Vlc

Pia.

189

Vlc

Pia.

196

Vlc

Pia.

202

Vlc

Pia.

208

Vlc

Pia.

214

Vlc

Pia.

220

Vlc

Pia.

226

Vlc

Pia.

233

Vlc

Pia.

240

Vlc

Pia.

247

Vlc

Pia.

254

Vlc

Pia.

259

Vlc

Pia.

264

Vlc

Pia.

268

Vlc

Pia.

276

Vlc

Pia.

285

Vlc

Pia.

292

Vlc

Pia.

300

Vlc

Pia.

307

Vlc

Pia.

314

Vlc

Pia.

321

Vlc

Pia.

Vlc

Pia.

rall.

Sonate pour violoncelle et piano

JORGE

2. Adagio

Violoncelle

Piano

7

Vlc

Pia.

rit.

12

Vlc

Pia.

16

Vlc

Pia.

20

Vlc

Pia.

25

Vlc

Pia.

30

Vlc

Pia.

35

Vlc

Pia.

39

Vlc

Pia.

43

Vlc

Pia.

47

Vlc

Pia.

51

Vlc

Pia.

56

Vlc

Pia.

61

Vlc

Pia.

65

Vlc

Pia.

69

Vlc

Pia.

73

Vlc

Pia.

77

Vlc

Pia.

80

Vlc

Pia.

84

Vlc

Pia.

88

Vlc

Pia.

91

Vlc

Pia.

95

Vlc

Pia.

99

Vlc

Pia.

103

Vlc

Pia.

106

Vlc

Pia.

110

Vlc

Pia.

114

Vlc

Pia.

118

Vlc

Pia.

123

Vlc

rall.

Pia.

rall.

Sonate pour violoncelle et piano

Troisième mouvement

1783

I: Allegretto

Violoncelle

Piano

5

Vlc

Pia.

8

Vlc

Pia.

12

Vlc

Pia.

16 \flat ϵ

Vlc

Pia.

19

Vlc

Pia.

22

Vlc

Pia.

26

Vlc

Pia.

30

Vlc

Pia.

34

Vlc

Pia.

38

Vlc

Pia.

42

Moderato

Vlc

Pia.

47

Vlc

Pia.

51

Vlc

Pia.

55

Vlc

Pia.

58

Vlc

Pia.

61

Vlc

Pia.

64

Vlc

Pia.

67

Vlc

Pia.

70

Vlc

Pia.

73

Vlc

Pia.

76

Vlc

Pia.

80

Vlc

Pia.

84

Vlc

Pia.

88

Vlc

Pia.

93

Vlc

Pia.

97

Vlc

Pia.

101

Vlc

Pia.

105

Vlc

Pia.

109

Vlc

Pia.

113

Vlc

Pia.

117

Vlc

Pia.

rall.

121

Vlc

Pia.

126

Vlc

Pia.

130

Vlc

Pia.

133

Vlc

Pia.

136

Vlc

Pia.

140

Vlc

Pia.

144

$\text{♩} = 132$

Vlc

rall.

Pia.

rall.

149

Vlc

Pia.

155

Vlc

Pia.

161

Vlc

Pia.

168

Moderato

Vlc

Pia.

rall.

173

Vlc

Pia.

177

Vlc

Pia.

181

Vlc

Pia.

185

Vlc

Pia.

189

Vlc

Pia.

193

Vlc

Pia.

197

Vlc

Pia.

201

Vlc

Pia.

205

Vlc

Pia.

209

Vlc

Pia.

213

Vlc

Pia.

Vlc

Pia.

rall.

pp

Violoncelle **Sonate pour violoncelle et piano**

Troisième mouvement

12263

I: Allegretto

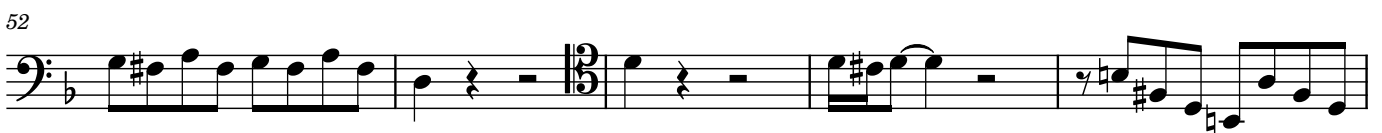

129

133

140

145

$\text{♩} = 132$

rall.

152

160

6 Moderato

174

182

189

197

4

203

213

Piano

Sonate pour violoncelle et piano

Troisième mouvement

1726E

I: Allegretto

Moderato

59

64

68

72

76

80

84

89

94

98

102

106

110

114

118

123

130

134

138

143

150

157

165

Moderato

172

176

180

184

188

192

197

201

205

209

213

217

221

Violoncelle

Sonate pour violoncelle et piano

Jorge

Allegretto

2

14

34

43

52

62

71

80

87

93

102

111

120

rall.

129

Piano

Sonate pour violoncelle et piano

Jorge

Allegretto

31

36

41

46

51

58

65

73

81

91

96

101

105

110

115

120

126

Violoncelle

Sonate pour violoncelle et piano

premier mouvement

ソナタ

$\text{♩} = 132$

14

22

36

45

52

57

65

85

93

8

109

117

125

132

140

8

154

160

166

3

176

4

285

295

6

307

314

19

Piano

Sonate pour violoncelle et piano

premier mouvement

1726E

$\text{♩} = 132$

9

18

28

36

44

51

58

63

68

74

82

88

94

101

109

117

124

130

137

145

151

157

163

169

177

184

192

199

206

213

222

230

237

244

252

260

266

272

280

288

296

303

309

316

323

330

106

117

127

136

144

158

165

170

182

195

204

Violoncelle

Sonate pour violoncelle et piano

Deuxième mouvement

ソナタ

Allegretto

2

8

17

33

39

45

51

57

63

69

75

81

85

88

92

98

104

110

116

122

rall.

128

Violoncelle **Sonate pour violoncelle et piano**

Troisième mouvement

♪♩♮♯

I: Allegretto

8

18

21

25

32

38

45 **Moderato**

48

51

2

55

58

61

65

70

75

81

87

93

100

108

122

128

133

140

$\text{♩} = 132$

147

157

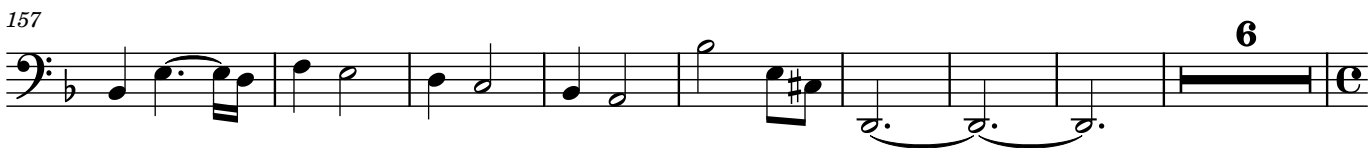

171 **Moderato**

181

190

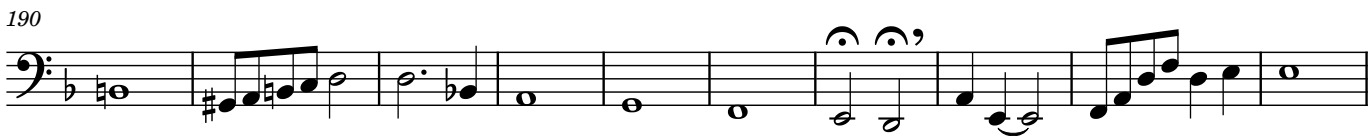

200

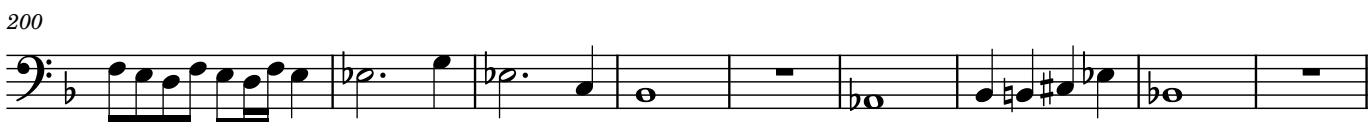

209

