

ZEVENDE RUYTERLIED

voor cello en piano

Carl VERBRAEKEN, Wk 43(1994)

♩ = 76

Matig geladen en behaaglijk

cello

piano

p

8va

pp

p gelijkaardig

5

8va

pp

mp

8va

mf

cello

9

piano

13

cello

17

piano

f

p

pp

p

21

wat trager

f

p

tr

cello

25

♩ = 64 behoedzaam

29

cello

cello

piano

voorruit!

voorruit!

uitbollen

45

versnellen

uitbollen

versnellen

Sua

v

cello

49

53

cello

57

piano

mf

61

f

f

cello 65

f

piano

69

pp

Sva

p

Sva

tr

Sva

V V V

cello

73

piano

$\text{♩} = 84$

cello

85

piano

ZEVENDE RUYTERLIED

voor cello en piano

Carl VERBRAEKEN, Wk 43(1994)

♩ = 76 Matig geladen en behaaglijk

cello

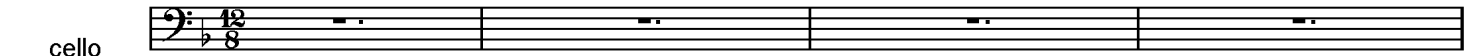

5

9

13

17

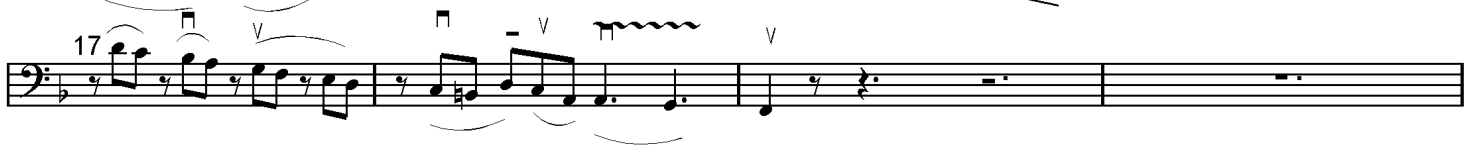

21

25

29

37

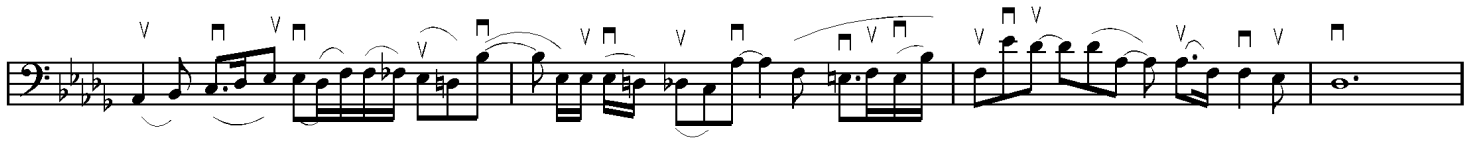

allengskens verlevendigen

41

vooruit!

uitbollen

45

versnellen

49

eerste tijdmaat

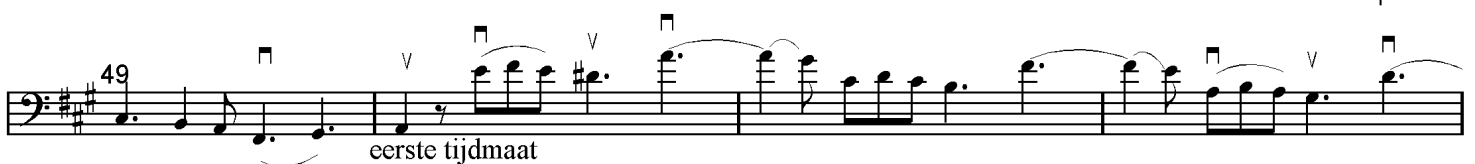

cello 53

ff

57

f

61

f

65

f

69 *pp*

pp

73

$\text{♩} = 84$

77

p

eerste tijdmaat

81 *mf*

mf

85

f
ff

89 *mf* *p*

mf
p